

BETTECORA COMFORT NICHE INSTALLATION

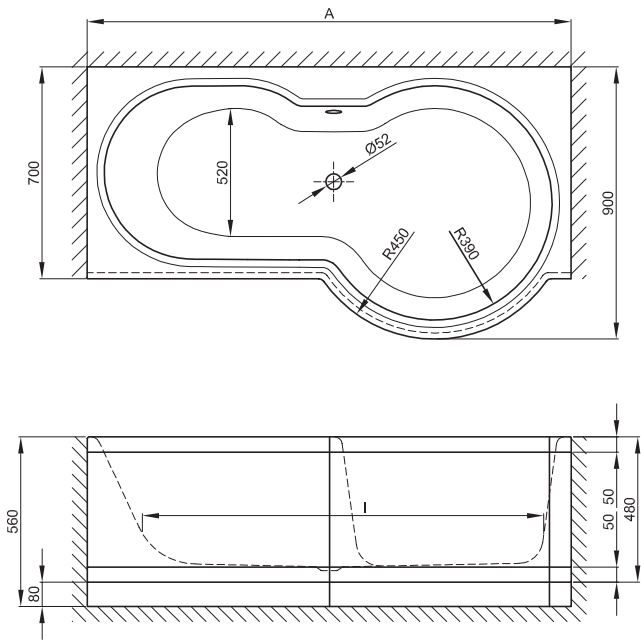

Design: sieger design



size 160 x 90/70 cm, shower area right, article no. 2810 CNVH

installation variant	dimension	A	I	article no.	Volume
	160 x 90 x 42 cm	1600	1310	2810 CNVH	147 litre
	160 x 90 x 42 cm	1600	1310	2820 CNVH	147 litre
	demountable plinth			2811	
	170 x 90 x 42 cm	1700	1410	2130 CNVH	160 litre
	170 x 90 x 42 cm	1700	1410	2830 CNVH	160 litre
	demountable plinth			2131	
	180 x 90 x 42 cm	1800	1510	8780 CNVH	173 litre
	180 x 90 x 42 cm	1800	1510	8790 CNVH	173 litre
	demountable plinth			8781	

all measurements in mm.

All **BETTECOMFORT** baths are delivered with a solid steel support frame (which includes the bath feet). It is important that the wall on which the bath is installed is even and that there is no exposed piping. For specification changes it is necessary to consult BETTE for technical advice. The **BETTECOMFORT** baths can be supplied with **BETTEEXTRAS**.