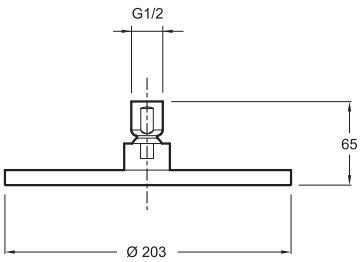
G1/2
65
Ø 203